

# PERMIT

**CITY OF NAPOLEON - BUILDING DEPARTMENT**  
**255 West Riverview Avenue, Napoleon, Ohio 43545 - 419-592-4010**

Permit No. 807-77 Issued 8-25-77  
date

Job Location 35 Lafayette Dr.  
address

Lot 36 Riviera Heights  
sub div or legal discript

Issued By Ronald D. Sonnenberg  
building official

Owner Beck's Construction 592-8307  
name tel.

Address RR#3 Napoleon Oh.

Agent Beck's Construction 592-8307  
builder-eng.-etc. tel.

Address RR#3 Napoleon Oh.

Description of Use New Dwelling. (single family)

Residential XX (1)  
no. dwelling units

Commercial \_\_\_\_\_ Industrial \_\_\_\_\_

New XX Add'n. \_\_\_\_\_ Alter \_\_\_\_\_ Remodel \_\_\_\_\_

Mixed Occupancy \_\_\_\_\_

Change of Occupancy \_\_\_\_\_

Estimated Cost \$ 40,000.00

### ZONING INFORMATION

district <b>"A"</b>	lot dimensions <u>78.33' x 125'</u>	area <u>9791.25 sq</u>	front yd <u>min 25'</u>	side yds <u>min 5' tot. 15.7</u>	rear yd <u>15'</u>
max hgt <u>25'</u>	no pkg spaces <u>2 req'd</u>	no ldg spaces <u>n/a</u>	max cover <u>35%</u>	petition or appeal req'd <u>---</u>	date appr <u>---</u>

### WORK INFORMATION:

Size: Length 60' Width 28' Stories 1 Ground Floor Area 1854.5 sq'

Height \_\_\_\_\_ Building Volume (for demo. permit) \_\_\_\_\_ cu. ft.

Electrical: Wiring devises in house and garage.

Plumbing: Install water supply, drainage, & vent lines.

Mechanical: Install electric baseboard heating system.

Sign: \_\_\_\_\_ Dimensions \_\_\_\_\_ Sign Area \_\_\_\_\_

Additional Information: See attached addendum.

Date 8-30-77 Applicant Signature Francis M. Beck Sec. & Treas.  
owner-agent

FEES	BASE	PLUS	TOTAL
<input checked="" type="checkbox"/> BUILDING	\$69.00	-0-	\$69.00
<input checked="" type="checkbox"/> ELECTRICAL	\$18.95	-0-	\$18.95
<input checked="" type="checkbox"/> PLUMBING	\$3.00	\$8.00	\$11.00
<input checked="" type="checkbox"/> MECHANICAL	\$9.00	-0-	\$9.00
<input type="checkbox"/> DEMOLITION			
<input checked="" type="checkbox"/> ZONING	---	---	---
<input type="checkbox"/> SIGN			
WATER TAP	\$225.00	-0-	\$225.00
SEWER TAP	\$60.00	-0-	\$60.00
TEMP. ELECT.	\$10.00	-0-	\$10.00
ADDITIONAL PLAN REVIEW	Struct. _____ hrs		
	Elect. _____ hrs		
TOTAL FEES.....			\$402.95
LESS MIN. FEES PAID _____ date _____			-0-
BALANCE DUE.....			\$402.95

# INSPECTION RECORD

	UNDERGROUND			ROUGH-IN						FINAL		
	Type	Date	By	Type	Date	By	Type	Date	By	Type	Date	By
<b>PLUMBING</b>	Building Drains	9/9/77	Red	Drainage, Waste & Vent Piping	10/11/77	Red	Indirect Waste	12/16/77	Red	Drainage, Waste & Vent Piping	12/16/77	Red
	Water Piping									Backflow Prevention		
	Building Sewer	9/9/77	Red	Water Piping	10/11/77	Red	Condensate Lines			Water Heater		
	Sewer Connection	"	Red							FINAL APPROVAL	9/16/77	Red
<b>MECHANICAL</b>	Refrigerant Piping			Refrigerant Piping			Chimney(s)			Grease Exhaust System		
				Duct Furnace(s)			Fire Dampers			Air Cond. Unit(s)		
	Ducts/Plenums			Ducts/Plenums			<input type="checkbox"/> Radiant Htr(s) <input type="checkbox"/> Unit Htr(s)			Refrigeration Equipment		
				Duct Insulation			Pool Heater			Furnace(s)		
				Combustion Products Vents			Ventilation <input type="checkbox"/> Supply <input type="checkbox"/> Exhst.			FINAL APPROVAL		
<b>ELECTRICAL</b>	Conduits & or Cable			Conduits/ Cable			<input type="checkbox"/> Range <input type="checkbox"/> Dryer			Temp Service Temp Lighting		
	Grounding & or Bonding			Rough Wiring	10/13/77	HT	<input type="checkbox"/> Generator(s) <input type="checkbox"/> Motors			Fixtures Lampholders		
	Floor Ducts Raceways			Service Panel Switchboard	10/10/77	HT	<input type="checkbox"/> Water Htr <input type="checkbox"/> Welder			Signs		
	Service Conduit			Busways Ducts			<input type="checkbox"/> Heaters <input type="checkbox"/> Heat Cable			Electric Mtr. Clearance		
	Temporary Power Pole			Subpanels			<input type="checkbox"/> Duct Htr(s) <input type="checkbox"/> Furnace(s)			FINAL APPROVAL		
<b>BUILDING</b>	Location, Set-backs, Esmt(s)	9/11/77	Red	Exterior Wall Construction	10/11/77	Red	Roof Covering Roof Drainage	12/16/77	Red	Smoke Detector		
	Excavation	"	Red				Exterior Lath			Demolition (sewer cap)		
	Footings & Reinforcing	"	Red				<input type="checkbox"/> Interior Lath <input type="checkbox"/> Wallboard	12/16/77	Red			
	Floor Slab			Interior Wall Construction	10/14/77	Red	Fire Wall(s)	"	"	Building or Structure		
	Foundation Walls	9/8/77	Red	Columns & Supports			Fireplace Chimney	12/16/77	Red			
	Sub-soil Drain			Crawl Space <input checked="" type="checkbox"/> Vent <input type="checkbox"/> Access	10/11/77	Red	Attic <input type="checkbox"/> Vent <input checked="" type="checkbox"/> Access	"	"			
	Piles			Floor System(s)	10/11/77	Red				FINAL APPROVAL BLDG. DEPT.		
			Roof System	"	Red	Special Insp Reports Rec'd			Certificate of Occupancy Issued			
<b>ADDITIONAL</b>	<b>INSPECTIONS, CORRECTIONS, ETC.</b>						<b>INSPECTIONS, CORRECTIONS, ETC.</b>					



## RESIDENTIAL PLAN CORRECTION SHEET

**CITY OF NAPOLEON, Building Dept.**  
 255 West Riverview Avenue  
 Napoleon, Ohio 43545  
 (419) 592-4010

**ADDENDUM to Permit No.** 807-77  
**Owner** R. BECK  
**Location** 25 LAFAYETTE DR

Please note the items checked below and incorporate them into your plans as indicated:  Permit not yet issued  
 Correct Plans and Re-Submit.  Permit issued Incorporate the items during construction.

GENERAL		
<input checked="" type="checkbox"/> Provide 1 approved smoke detector.	<input checked="" type="checkbox"/> Show size of members supporting porch roof.	
<input checked="" type="checkbox"/> Provide 1 hour fire wall and/or ceiling between garage and dwelling.	Provide double top plate.	
<input checked="" type="checkbox"/> Provide (Class B) 1 hour fire rated door from garage to dwelling.	Provide design data for pre-fab. wood truss/members.	
Submit fully dimensioned plot plan.	<input checked="" type="checkbox"/> Ceiling joists undersized in <u>GARAGE</u> .....	
Provide 1-3'0" x 6'8" exit door.	<u>MIN. 2" x 8"-16" o.c.</u> .....	
Provide min. 22" x 30" attic access.	<input checked="" type="checkbox"/> Roof rafters undersized in <u>KITCHEN -</u> .....	
Provide min. 18" x 24" crawl space access opening.	<u>FAMILY ROOM AREA</u> .....	
LIGHT AND VENTILATION:		
<input checked="" type="checkbox"/> Provide mechanical exhaust or window in bathroom. # <u>1</u> .....	PLUMBING AND MECHANICAL:	
<input checked="" type="checkbox"/> Provide Min. <u>980</u> sq. in. net free area attic ventilation.	<input checked="" type="checkbox"/> Terminate all exhaust systems to outside air.	
<input checked="" type="checkbox"/> Provide min. <u>640</u> sq. in. net free area crawl space ventilation.	Insulate ducts in unheated areas.	
FOUNDATION:		<input checked="" type="checkbox"/> Provide back flow device on all hose bibs.
Min. depth of foundation below finished grade 30".	ELECTRICAL:	
Min. size of footer....." x ....."	Show location of service entrance and service equipment panel.	
<input checked="" type="checkbox"/> Provide anchor bolts 1/2" @ 8" o.c. 1' from each corner. Embedded 8" concrete and 15" in masonry.	<input checked="" type="checkbox"/> G.F.C.I. req'd. on Temp. Electric.	
Show size of basement columns.	<input checked="" type="checkbox"/> Outdoor and bathroom receptacles shall be protected by G.F.C.I.	
FRAMING:		METAL VENEERS:
Show size of wood girder in.....	Contact City Utilities Dept. to remove conductors and/or meter.	
Provide design data for structural member in.....	Provide 18" x 18" x 3/4" wood backer for meter base.	
Floor joists under sized in.....	<input checked="" type="checkbox"/> Provide approved system of grounding and bonding.	
<input checked="" type="checkbox"/> Provide double joists under parallel partitions.	MISCELLANEOUS:	
<input checked="" type="checkbox"/> Provide 1" x 4" let in corner bracing or approved sheathing.	<input checked="" type="checkbox"/> Provide backwater valve in sub-soil drain tile.	
Show size of headers for openings over 4' wide.	<input checked="" type="checkbox"/> Provide approved sheathing and flashing behind masonry veneer.	
	<input checked="" type="checkbox"/> Provide 15# felt underlayment on roof.	
	Provide adequate fireplace hearth extensions	
	Install factory built fireplaces/stoves according to manufacturers recommendations.	
	Terminate chimney 3' above roof or 2' above highest point of building within 10' of chimney.	

**ADDITIONAL CORRECTIONS:** PROVIDE INFORMATION ON SPACING OF PEIRS, SIZE OF GIRDER IN CRAWL SPACE, PRIOR TO INSTALLATION.

The approval of plans and specifications does not permit the violation of any section of the Building Code, or other City Ordinance or State Law. This addendum is attached to Permit No. 807-77 and made a part thereof.

Date Approved or Disapproved: 8-25-77

Checked By Ronald D. Sonnenberg  
 Plan Examiner

Date Rechecked and Approved \_\_\_\_\_

Checked By \_\_\_\_\_



CITY OF BIRMINGHAM  
 BUILDING DEPARTMENT  
 PERMITS FOR CONSTRUCTION WORK  
 (PLEASE PRINT OR TYPE)

807-77

The undersigned hereby makes application for a construction, installation, alteration, replacement or enlargement of certain specified work to be done in such work in strict accordance with the City of Birmingham's Building Code for 1, 2 and 3 Family Buildings.

Owner's Name Beck's Const Address RR3 Nap. O

Builder's Name Beck's Const Address RR3 Nap. O, Tel 592 8307

LOT INFORMATION (Not required for portion of existing job.)

Location of Project 35 Lafayette Drive Lot # 36

Subdivision Riviera 1 Add. 78.33x 125 sq. ft.

Yard Set Back: Front Frang Rear Frang Left Side Frang

Right Side Brown

BUILDING INFORMATION

Single  Double  Multiple  New Construction

Addition  Remodel  Full Additions

Detached Garage  Attached Garage  Two Stories

Brief Description of Work: New Home one story

Size: Length 60 Width 28 No. of Stories 1

Floor Area: 1st Floor 1400 Sq. Ft. 2nd Floor 0 Sq. Ft.

3rd Floor 0 Sq. Ft. Basement 0 Sq. Ft.

Unfinished Area yes Garage 430

Foundations: Pier 30x30 Full Basement  Full Basement

Concrete 8 Brickwork 8 Size

Walls: Frame  Block  Stone  Other

Specific Type of Exterior Surface Alu siding

APPLICATION FOR PERMIT SHALL BE ACCOMPANIED BY THE COMPLETE SETS OF PLANS INCLUDING: ELEVATIONS, FINISH SCHEDULES, CEILING DEPENDS AND FLOOR PLAN. IF ADDITIONS OR REMODELS, SHOW ADDITIONAL SETBACKS AND TRAIL SIZES WITH LOCATION. ALL PLANS SHALL BE DRAFTED BY A LICENSED ARCHITECT.

ESTIMATED COST OF COMPLETED PROJECT \$26,000

DATE 8/23/77 Signature Robert S Beck



Date: 8-23-77

TO: Electric Distribution Superintendent

FROM: The Building Inspector - Building Department

Please confirm the installation of 200 AMP. electrical

SOUTH

service entrance, located ~~at~~ END OF HOUSE IN GARAGE,

~~at the following address:~~

~~at the following address:~~ LOT # 36

Approved Not Approved ✓

K. House  
Electric Supt.

8-25-77

Date

Remarks: Needs to be located back yard on  
And Side





CITY OF NAPOLEON  
 BUILDING INSPECTION DEPARTMENT  
 APPLICATION FOR ELECTRICAL PERMIT  
 (PLEASE PRINT OR TYPE)

\$18.95

The undersigned hereby makes application for the installation, replacement, or alteration of electrical equipment as herein specified, agreeing to do all such work in strict accordance with the City of Napoleon's adopted Electrical Code for 1, 2 and 3 Family Buildings.

Owner's Name \_\_\_\_\_ Address \_\_\_\_\_

Contractor's Name \_\_\_\_\_ Address \_\_\_\_\_ Tel. \_\_\_\_\_

LOT INFORMATION:

Location of Project \_\_\_\_\_ zoning District \_\_\_\_\_

BUILDING INFORMATION:

Single Family \_\_\_\_\_ Double Family \_\_\_\_\_ Multiple Family \_\_\_\_\_

New Construction \_\_\_\_\_ Existing \_\_\_\_\_ Addition \_\_\_\_\_

Replacement \_\_\_\_\_ Panel \_\_\_\_\_ Service Change \_\_\_\_\_

Size: Total Square Foot Per Floor \_\_\_\_\_ No. of Stories \_\_\_\_\_

DESCRIPTION OF WORK:

Size of Service 200 AMP Service Change Only No (Yes or No)

Total Number of New Circuits 24 Total Number of New Circuits Excluding Appliance Circuits 14

APPLIANCE CIRCUITS: (Indicate quantity)

Electric Range 1 Range Hood 1 Clothes Dryer 1 Dishwasher 1

Air Conditioner 0 Attic Fan Blower 0 Room Exhaust Fan 1

Refrigerator 1 Hot Water Heater 1 Electric Oven 1

Provide Temporary Electric YPS (Yes or No)

Note: G.F.I.C. required for all temporary electric with approved ground rod at service.

APPLICATION FOR PERMIT SHALL BE ACCOMPANIED BY TWO COMPLETE SETS OF PLANS SHOWING ELECTRICAL WIRING AND NEW WORK.

DEPARTED CASE OR COMPLETED PROJECT:

DATE \_\_\_\_\_ APPLICANT'S SIGNATURE \_\_\_\_\_

*Robert J Beck*  
 OWNER-CONTRACTOR-AGENT

24	7.00
7	
17	1.00
1	
16	6.75
9	
7	4.20
	<u>\$ 18.95</u>



SERVICE DROP BY POWER CO.

3-#3 THW CH. 2" RIGID CONDUIT

METER

3-#3 THW CH. 1 1/4" RIGID CONDUIT

SERVICE EQUIPMENT  
200A. MAIN 120/240 V. 1 $\phi$  3 WIRE - 3N.  
WITH 20 BRANCH CKTS. TOTAL 22 CKTS.

#5 BARE STRANDED CH. GROUND

5/8" x 3' COPPERWELD GROUND ROD

RISER DIAGRAM



Long Service

Date: 8-23-77

TO: Water Distribution Superintendent

FROM: The Building Inspector - Building Department

Please confirm the proposed installation of 3/4" water tap located ~~FRONT OF~~ FRONT OF PROPOSED ~~HOUSE~~ House

at the following address: RIVIERA HEIGHTS / 1ST ADDN. Lot # 36

Approved Yes Not Approved

Bill Anthony  
Water Supt.

8-23-77

Date

Remarks: 6" W.L. across street





CITY OF NAPOLEON  
BUILDING INSPECTION DEPARTMENT  
APPLICATION FOR PLUMBING PERMIT  
(PLEASE PRINT OR TYPE)

\$ 11.00

The undersigned hereby makes application for the installation, replacement or alteration of plumbing system or device as herein specified, agreeing to do all such work in strict accordance with the City of Napoleon's adopted Plumbing Code for 1, 2 and 3 Family Buildings.

Owner's Name \_\_\_\_\_ Address \_\_\_\_\_

Contractor's Name \_\_\_\_\_ Address \_\_\_\_\_ Tel. \_\_\_\_\_

BUILDING INFORMATION:

Single Family \_\_\_\_\_ Double Family \_\_\_\_\_ Multiple Family \_\_\_\_\_ New Construction \_\_\_\_\_

Addition \_\_\_\_\_ Remodel \_\_\_\_\_ Replacement \_\_\_\_\_ No. of Stories \_\_\_\_\_

DESCRIPTION OF WORK

Drainage Pipe of: Cast Iron \_\_\_\_\_ Copper \_\_\_\_\_ Other Plastic

Size of Main Building Drain: 4" X Other \_\_\_\_\_

Size of Main Vent Stack: 3" \_\_\_\_\_ 4" X Other \_\_\_\_\_

Require Water Tap: yes (Yes or No) Require Sewer Tap: yes (Yes or No)

Size and Type of Water Tap 3/4 plastic

Size and Type of Sewer Tap 4 No. 10 Type of Joints seal

No. of Water Closets-----	<u>2</u>	No. of Sump Pumps-----	<u>No</u>
No. of Bathtubs-----	<u>0</u>	No. of Lavatories-----	<u>2</u>
No. of Kitchen Sinks-----	<u>1</u>	No. of Automatic Washers-----	<u>1</u>
No. of Disposals-----	<u>1</u>	No. of Hot Water Heaters-----	<u>0</u>
No. of Dishwashers-----	<u>1</u>	No. of Shower Receptors-----	<u>2</u>
No. of Floor Drains-----	<u>0</u>	Other (specify) _____	

Storm Drainage Outlet to: Storm Sewer yes Other \_\_\_\_\_

APPLICATION FOR PERMIT SHALL BE ACCOMPANIED BY TWO COMPLETE SETS OF A DRAINAGE ISOMETRIC, WITH ALL PIPES AND TRAPS PROPERLY SIZED. MUST INDICATE TOTAL DRAINAGE FIXTURE UNIT VALUE (dfu).

ESTIMATED COST OF COMPLETED PROJECT: \_\_\_\_\_

DATE \_\_\_\_\_ APPLICANT'S SIGNATURE Robert L. Beck  
OWNER-CONTRACTOR-AGENT



Lot 36

PLUMBING

AIR CONDITIONING

HEATING

Residential

# Meyers Heating & Plumbing, Inc.

Commercial

2611 N. SCOTT ST.

419-592-6771

NAPOLEON, OHIO 43345

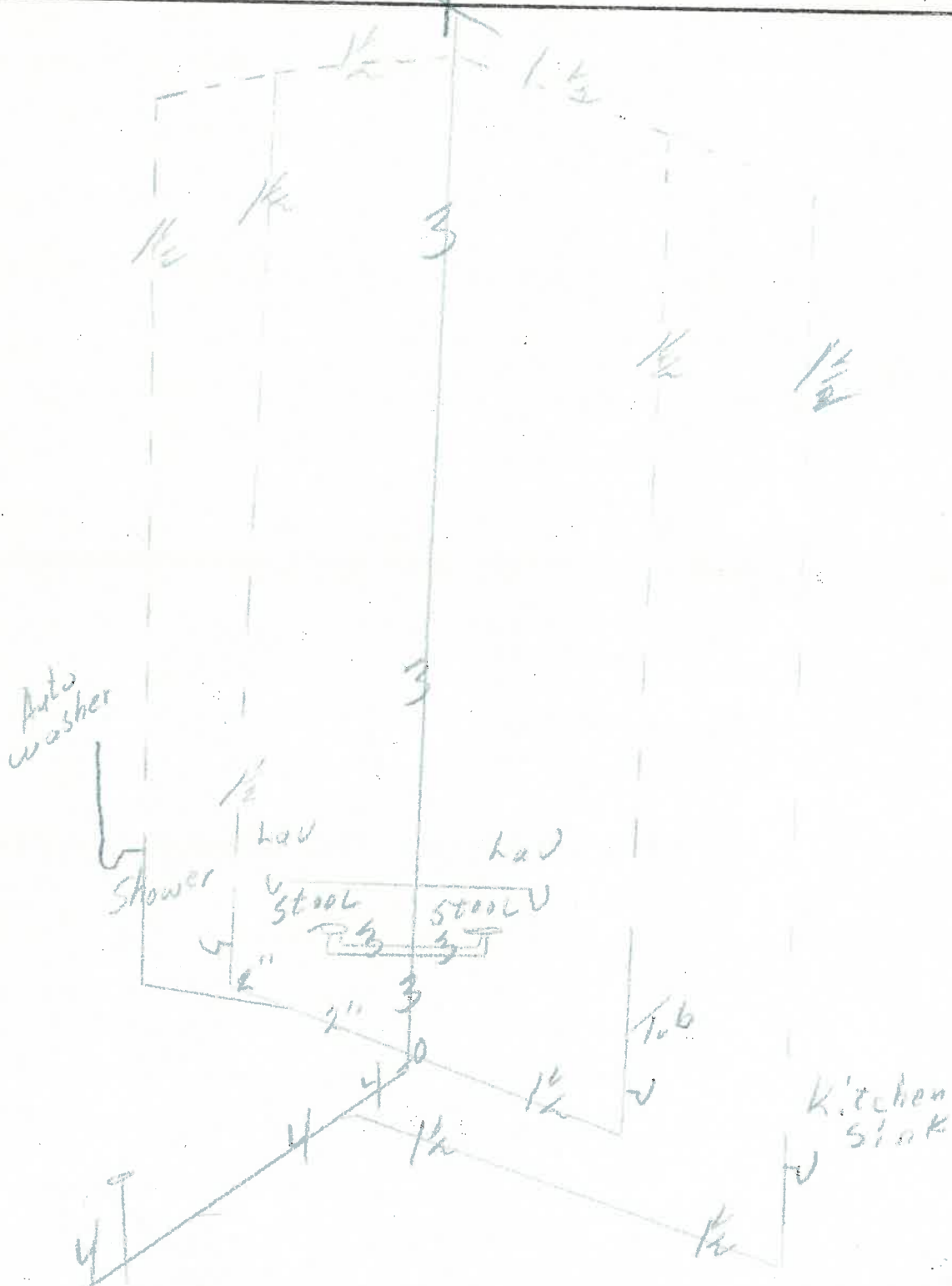



CITY OF NAPOLEON  
BUILDING INSPECTION DEPARTMENT  
APPLICATION FOR HEATING PERMIT  
(PLEASE PRINT OR TYPE)

\$9.00

The undersigned hereby makes application for the installation, replacement or alteration of a heating system or device as herein specified, agreeing to do all such work in strict accordance with the City of Napoleon's adopted Mechanical Code for 1, 2 and 3 Family Buildings.

Owner's Name \_\_\_\_\_ Address \_\_\_\_\_

Contractor's Name \_\_\_\_\_ Address \_\_\_\_\_ Tel. \_\_\_\_\_

BUILDING INFORMATION:

Single Family \_\_\_\_\_ Double Family \_\_\_\_\_ Multiple \_\_\_\_\_ New Construction \_\_\_\_\_

Addition \_\_\_\_\_ Remodel \_\_\_\_\_ Replacement \_\_\_\_\_ No. of Stories \_\_\_\_\_

DESCRIPTION OF WORK

Heating System - Warm Air \_\_\_\_\_ Hot Water \_\_\_\_\_ Steam \_\_\_\_\_ Electric

Unit Heaters 9 Unit Gas Heaters \_\_\_\_\_ Other \_\_\_\_\_

Type - Gravity \_\_\_\_\_ Forced \_\_\_\_\_ Radiant \_\_\_\_\_

No. of Thermostatical Heating Zone 9

Hot Water - One Pipe \_\_\_\_\_ Two Pipe \_\_\_\_\_ Series Loop \_\_\_\_\_

Electric Heat - No. of Circuits 3 Other \_\_\_\_\_

Total Heat Loss of Area to be Heated 14,000 B.T.U.

Rated Capacity of Furnace/Boiler \_\_\_\_\_

No. of Furnaces \_\_\_\_\_ No. of Hot Air Runs \_\_\_\_\_

No. of Hot Water Radiators \_\_\_\_\_ Type of Fuel ELECT

Heating Units Located: Crawl Space \_\_\_\_\_ Floor Level  Suspended \_\_\_\_\_

Roof or Exposed to Outside Air \_\_\_\_\_ Attic \_\_\_\_\_ Other \_\_\_\_\_

APPLICATION FOR PERMIT SHALL BE ACCOMPANIED BY TWO COMPLETE SETS OF PLANS INCLUDING: LOCATION OF FURNACE OR UNIT HEATERS AND SIZE AND LOCATION OF FEEDER DUCTS AND RETURN AIR DUCTS. ALL PLANS SHALL BE DRAWN TO SCALE.

ESTIMATED COST OF COMPLETED PROJECT: \_\_\_\_\_

DATE \_\_\_\_\_ APPLICANT'S SIGNATURE Robert T. Beck  
OWNER-CONTRACTOR-AGENT





# APPLICATION FOR PERMIT TO TAP SEWER

(Print or Type)

Owner Robert L. Beck NO. 742  
Address RR#3 Napoleon Oh. BLDG. PERMIT 807-77  
Contractor Robert L. Beck PERMIT FEE \$ 60.00  
Address RR#3 Napoleon Oh. Tel. 592-8307 DATE PAID 8-30-77  
for office use only

## LOCATION OF CONNECTION

Street and No. 35 Lafayette Sanitary XX Storm \_\_\_\_\_  
Lot No. 36 Subdivision Rivera Heights 1st Add. Size of Tap 4"  
Size and Type of Sewer 4" vit clay ALL WORK MUST BE INSPECTED

I certify that the sewer will be used only as indicated and no other Drainage will be connected.

Date \_\_\_\_\_ Signature \_\_\_\_\_  
owner-builder-agent

do not write below this line

## INSPECTION RECORD

Date Inspected 9-9-77 Size and Type of Sewer 4" VIT. CLAY PRE. JOINT.  
Location FRONT OF HOUSE Depth 10' TEST "T" Type of Test 10' HEAD WATER  
Inspected and Approved By: Ronald D. Sommerberg 9-9-77  
Inspector Date  
Additional Information \_\_\_\_\_

Send copy to: ROBERT L. BECK RR. # 3 NAPOLEON, OHIO

## SKETCH OF INSTALLATION

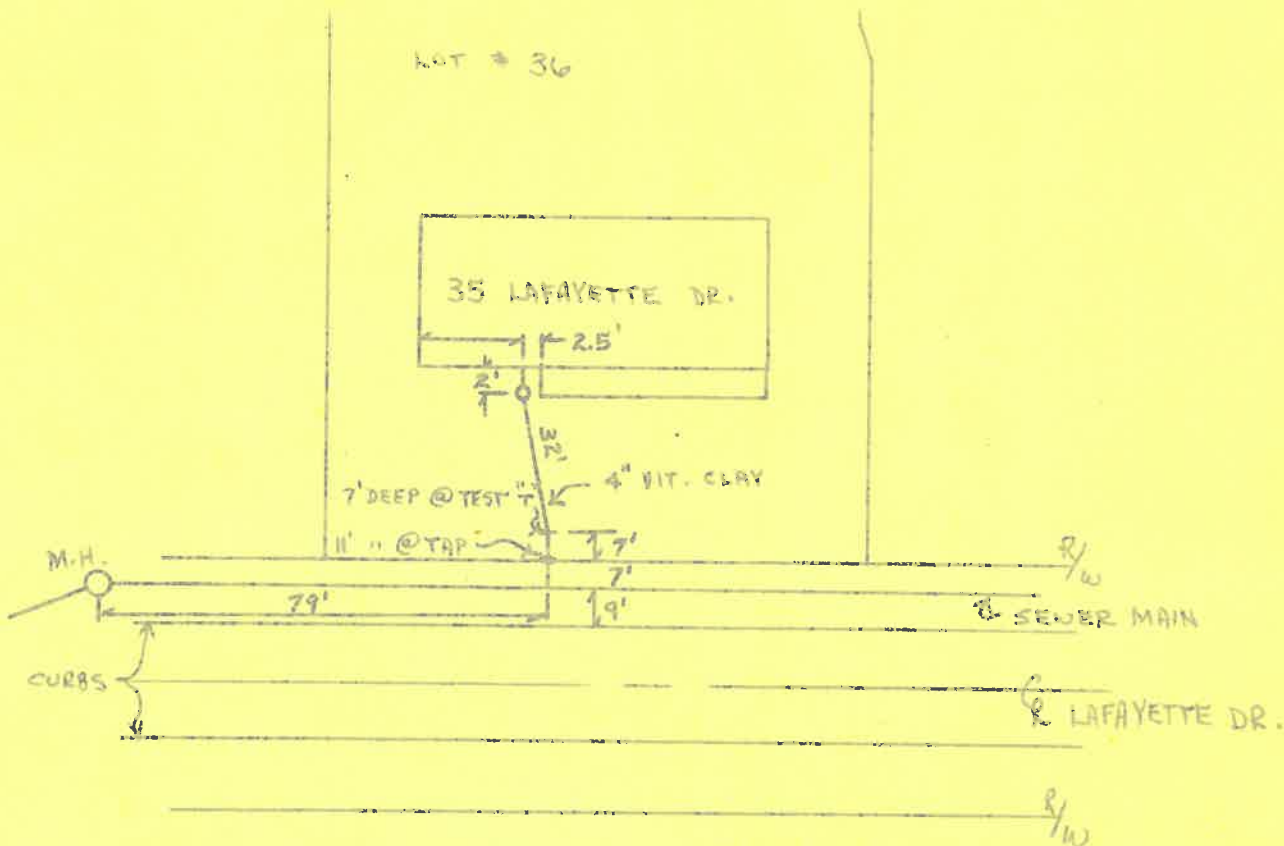



PLOT PLAN OF:

LOT # 36

RIYIERA HEIGHTS SUBDIVISION  
FIRST ADDITION

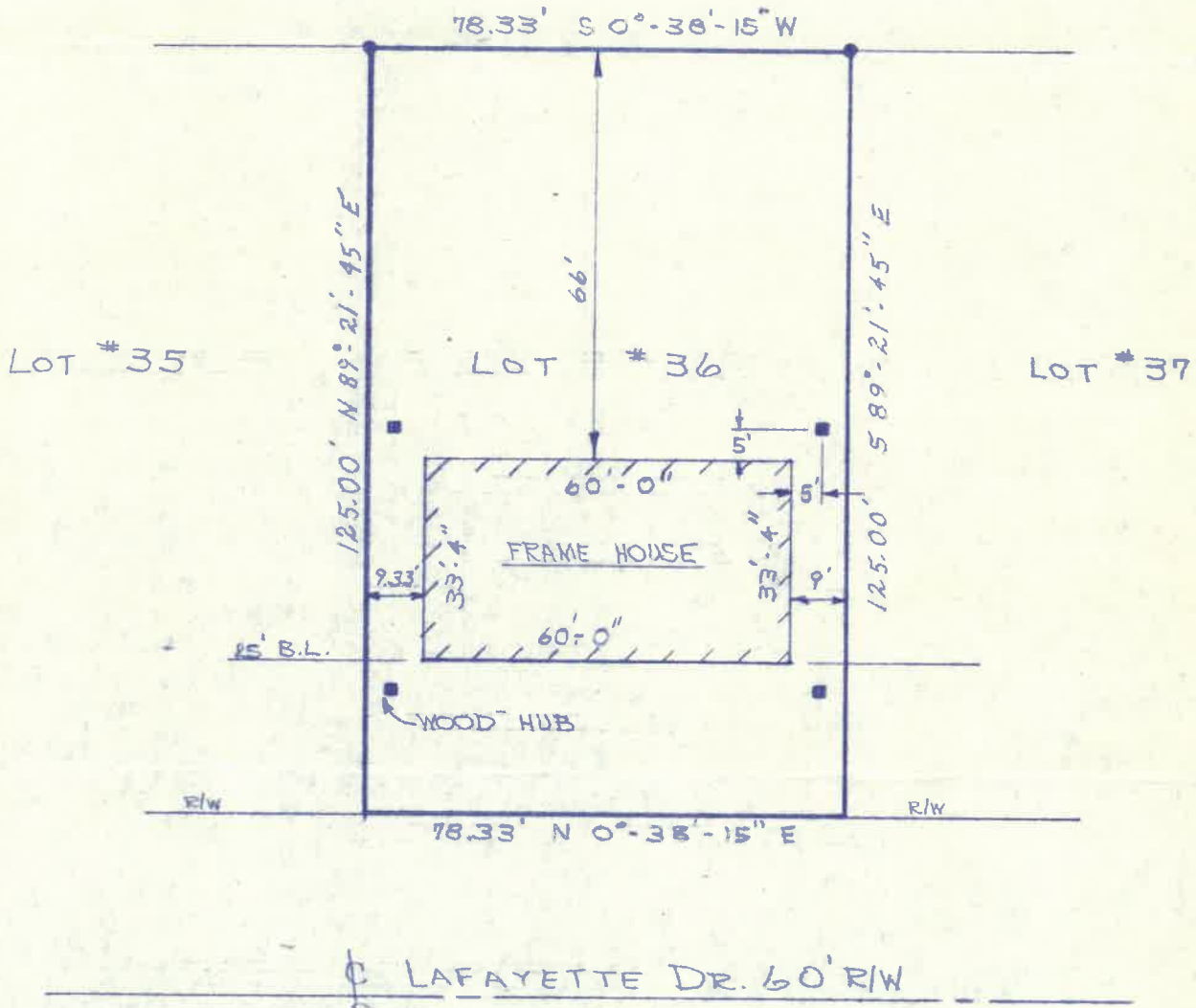

● - IRON PIN FOUND  
SCALE: 1" = 30'

CITY OF NAPOLEON  
BUILDING DEPT.

Plan Approval

By *[Signature]* Date 8-30-77

FLOYD G. BROWNE AND ASSOCIATES, LIMITED



**FLOYD G. BROWNE AND ASSOCIATES, LIMITED**  
CONSULTING ENGINEERS-PLANNERS



9015-MI-N-73  
Property Surveys

August 30, 1977

Mr. Ronald Sonnenberg  
Assistant Building and Zoning Inspector  
P.O. Box 151  
255 Riverview  
Napoleon, Ohio 43545

Dear Mr. Sonnenberg:

Enclosed please find Plot Plans showing the staking information for two (2) proposed houses to be constructed by Beck Construction.

The houses will be situated on Lot Nos. 36 and 40 of Riviera Heights Subdivision, First Addition, to the City of Napoleon, Ohio.

Very truly yours,

FLOYD G. BROWNE AND ASSOCIATES, LIMITED

Ronald W. Wentling  
Designer

Enclosure - plot plan

cc: Beck Construction

RWW/jah

MARION OFFICE  
181 South Main Street  
P.O. Box 587  
Marion, Ohio 43302  
614-383-2187

\*NORTHWESTERN OFFICE  
703 North Perry Street  
P.O. Box 27  
Napoleon, Ohio 43545  
419-592-5771

EASTERN OFFICE  
5276 Fulton Drive  
Canton, Ohio 44718  
216-494-3324

INDIANA OFFICE  
Suite 501, First Savings Tower  
P.O. Box 1218  
Anderson, Indiana 46015  
317-644-3676

YOUNGSTOWN OFFICE  
Rm 521 -- Dollar Bank Bldg.  
Federal Plaza West  
Youngstown, Ohio 44503  
216-747-3175

MEMBERS  
E. B. Butler, P.E.  
R. L. Haas, C.E.T.  
R. C. Jones, P.E.  
M. L. Koehler, P.E.  
T. Kraschinsky, Jr., P.E.  
H. R. Lloyd, P.E.  
D. E. Mackling, P.E.  
L. E. Rigby, P.E.  
D. L. Tesmer, P.E.  
C. W. Wright, P.E.

ASSOCIATES  
R. M. Blank, P.E.  
G. D. Cole, P.E.  
G. G. Geis, A.I.P.  
D. L. Hall, C.E.T.  
R.F. Hever, P.E.  
W. R. Hill, C.E.T.  
J. M. Keevil, P.E.  
R. C. Lewis  
A. P. Mahatekar, P.E.  
J. E. Miller, P.E.  
H. L. Mumaw, P.E.  
J. Y. Roberson, P.E.  
W. G. Smiley, Jr., S.I.T.  
F. X. Waldo, P.E.

Floyd G. Browne and Associates, Limited is an equal opportunity employer

\*ADDRESS REPLY TO THIS OFFICE

